Prince william ?

scotland

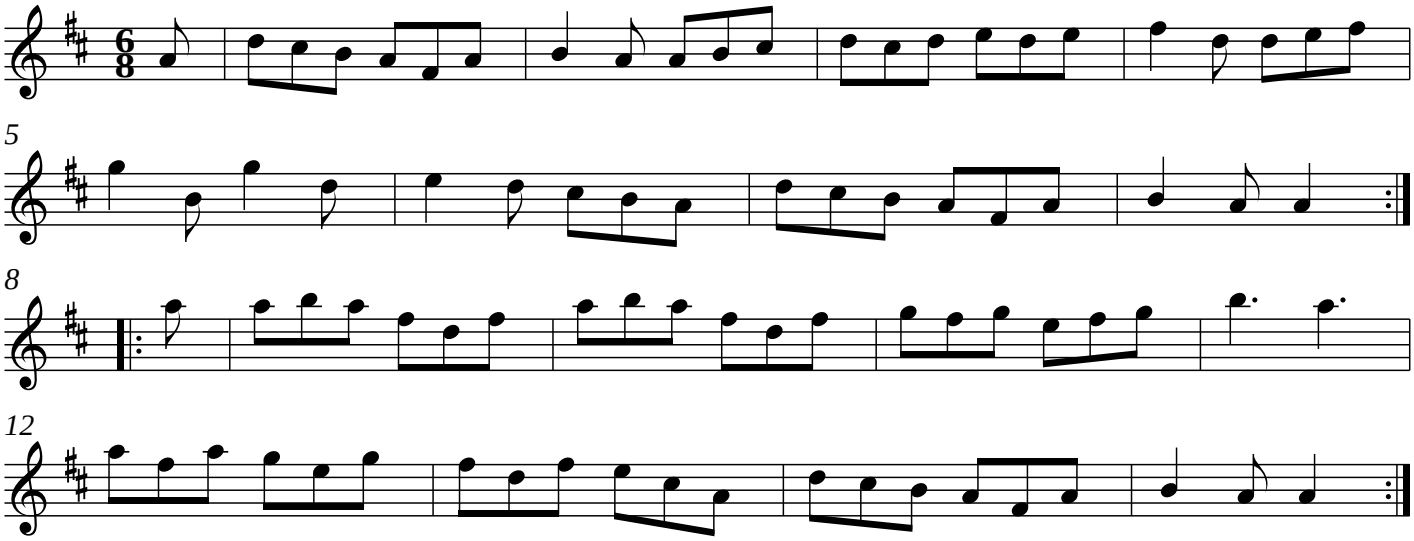

made by the ABCedit music editor